

IBEW LOCAL 8
CONSTRUCTION
WIREMAN/ELECTRICIAN
 CAREER DEVELOPMENT PROGRAM

The International Brotherhood of Electrical Workers (IBEW) Local 8, in partnership with the National Electrical Contractors Association (NECA) has launched a new, flexible career development program that allows you to:

- Earn (a livable wage) while you learn.
- Increase your income as you enhance your skill level.
- Take advantage of healthcare benefits and start building a pension.
- Apply some previous experience toward becoming a Union Journeyman Wireman.

Whether you are just starting out or have a few years of experience, the Construction Wireman/Construction Electrician Career Development Program offers a career path – and you can start right away.

Based on previous experience, electrical workers enter the program at one of seven wage levels – equivalent to experience and training.



IBEW LOCAL 8
CONSTRUCTION
WIREMAN/ELECTRICIAN
 CAREER DEVELOPMENT PROGRAM



Address:
 807 Lime City Road
 Rossford, Ohio 43460

Telephone:
 419-666-8920

Fax:
 419-666-3984

Web:
www.ibew8.org

Email:
info@ibew8.org



BE THE BEST...
 Become An
IBEW Electrician

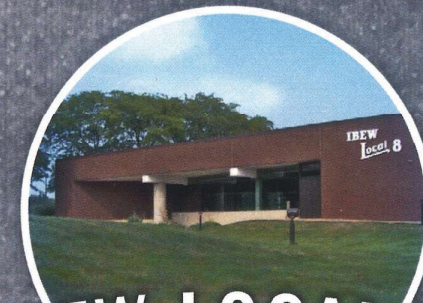

IBEW LOCAL 8
CONSTRUCTION
WIREMAN/ELECTRICIAN
 PROGRAM



“ The sure path
 to a long-term,
 meaningful career. ”

How does the program work?

Once your application is accepted and drug testing and evaluation is completed, you will be assigned to a Local 8 signatory contractor.

- You will be placed in one of seven skill levels: Construction Wireman 1 through 4 or Construction Electrician 1 through 3.
- Placement is based on documented hours of work and electrical experience.
- As you complete work hours you will be expected to pass that level's evaluation test before advancing to the next level.
- Eventually you will qualify to take the Journeyman Inside Wireman Test.
- If accepted into the Apprenticeship Program, you will be working alongside Journeymen and attending regular classes provided by the Joint Apprentice Training Committee (www.tejatc.org).
- The credits earned can be applied toward a two-year Associates Degree.

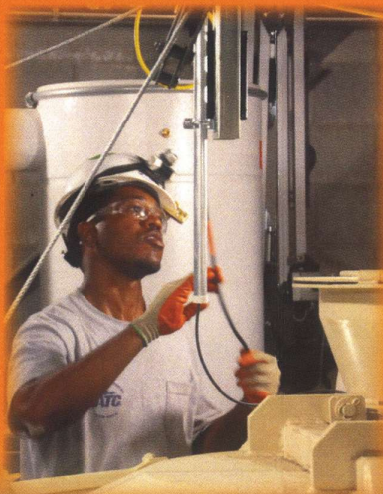
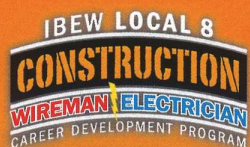

Applicants with little or no previous experience will be allowed to gain knowledge in the field, and then encouraged to apply for the Apprenticeship Program. Those with more experience can choose to stay in the program – and upon completion of 14,000 hours of on the job training will qualify to take the Journeyman Inside Wireman Test.

How can I get started?

Application forms are available at the following location:
IBEW Local Union 8
807 Lime City Road
Rossford, OH

All applicants must pass a drug-screening test, and present documentation.

No other training is required, unless the worker desires to advance to a higher level.

Benefits of IBEW Local 8 Membership

- IBEW Local 8 represents 2,000 members in Northwest Ohio and Southeast Michigan.
- After working 90 days, you are eligible to become a member of IBEW Local 8.
- The IBEW is committed to the advancement of wages, benefits and working conditions of all electricians.



- The JATC is committed to producing the most highly skilled and safe electricians in the nation.
- Our contractors provide all the tools and up-to-date materials to perform our work.
- You receive health insurance.
- Pension(s)

Address:
807 Lime City Road,
Rossford, Ohio 43460



Telephone: 419-666-8920

Fax: 419-666-3984

Web: www.ibew8.org

Email: info@ibew8.org